



UNDER CONSTRUCTION • PRE-LEASING

Redwood Depot Industrial Park

1760-1830 West Redwood Depot Ln.
Salt Lake City, Utah



UNDER CONSTRUCTION • PRE-LEASING

Redwood Depot Industrial Park

1760-1830 West Redwood Depot Ln.
Salt Lake City, Utah

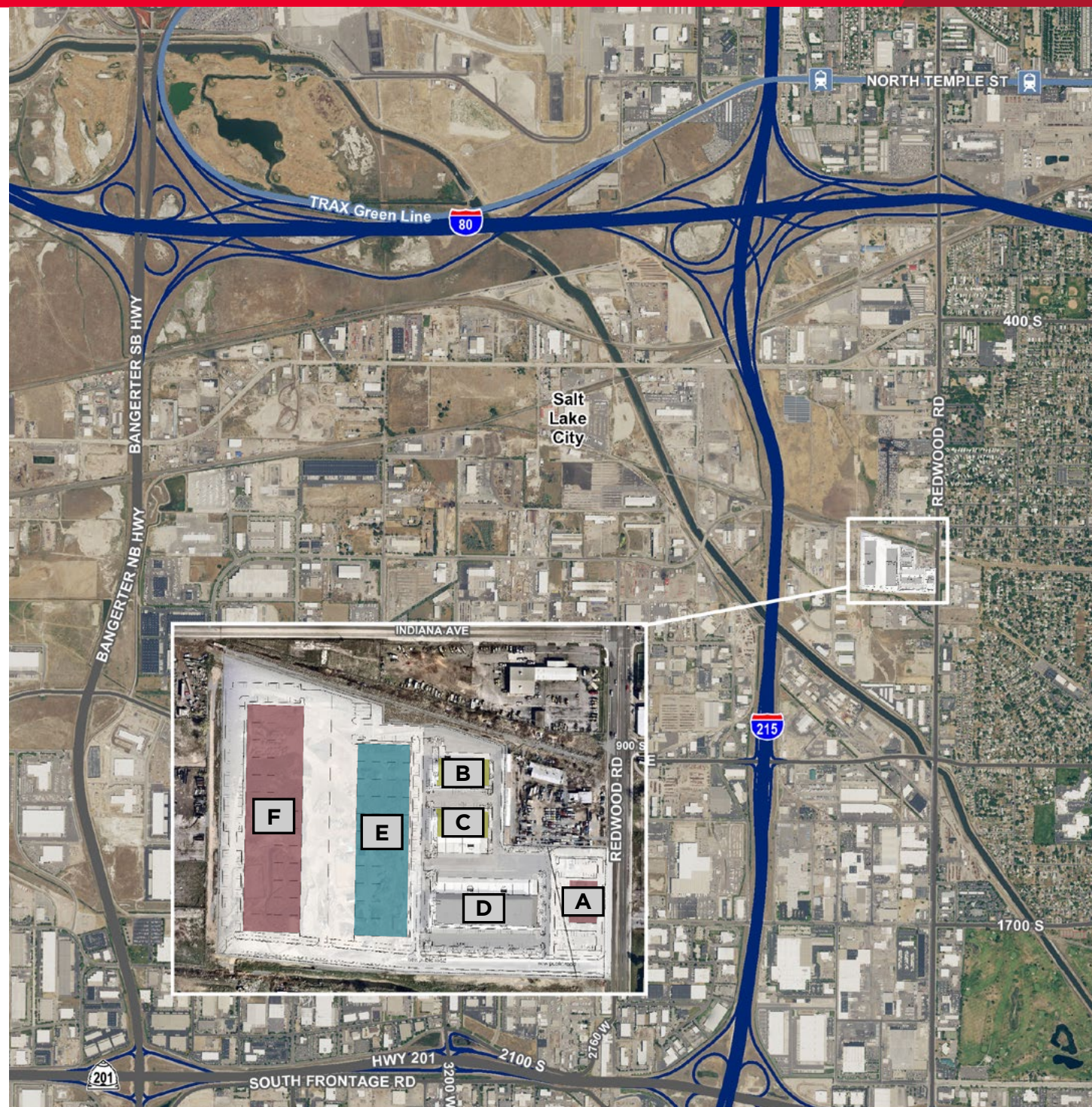

Property Highlights - Phase I

- Up to 136,289 total sq. ft. available
 - Building B: 14,353 sq. ft.
 - Building C: 14,353 sq. ft.
 - Building E: 106,618 sq. ft.
 - Building F: 136,289 sq. ft.
- \$0.45 - \$0.65 PSF, NNN lease rate
- 12' x 14' grade level doors
- 9' x 10' dock high doors
- ESFR fire suppression
- Situated in the heart of the industrial market between I-80, SR 201, I-15, and I-215
- Direct access to Redwood Road
- Within 5 minutes of Salt Lake International Airport



Tom Freeman, SIOR
Executive Director
+1 801 303 5449
tffreeman@comre.com

Travis Healey, SIOR
Senior Director
+1 801 303 5565
thealey@comre.com

Gina Moore
Director
+1 801 303 5510
gmoore@comre.com

170 South Main Street Suite 1600
Salt Lake City, UT 84101
Main +1 801 322 2000
Fax +1 801 322 2040
comre.com

Tom Freeman, SIOR
Executive Director
+1 801 303 5449
tffreeman@comre.com

Travis Healey, SIOR
Senior Director
+1 801 303 5565
thealey@comre.com

Gina Moore
Director
+1 801 303 5510
gmoore@comre.com

170 South Main Street Suite 1600
Salt Lake City, UT 84101
Main +1 801 322 2000
Fax +1 801 322 2040
comre.com

Independently Owned and Operated / A Member of the Cushman & Wakefield Alliance

Cushman & Wakefield Copyright 2016. No warranty or representation, express or implied, is made to the accuracy or completeness of the information contained herein, and same is submitted subject to errors, omissions, change of price, rental or other conditions, withdrawal without notice, and to any special listing conditions imposed by the property owner(s). As applicable, we make no representation as to the condition of the property (or properties) in question.
(path: G:\1 - Projects\Freeman, T\1 - Flyers\RedwoodDepot)

Independently Owned and Operated / A Member of the Cushman & Wakefield Alliance

Redwood Depot Industrial Park

1760, 1766 & 1770 West Redwood Depot Ln.
Salt Lake City, Utah

SITE PLAN

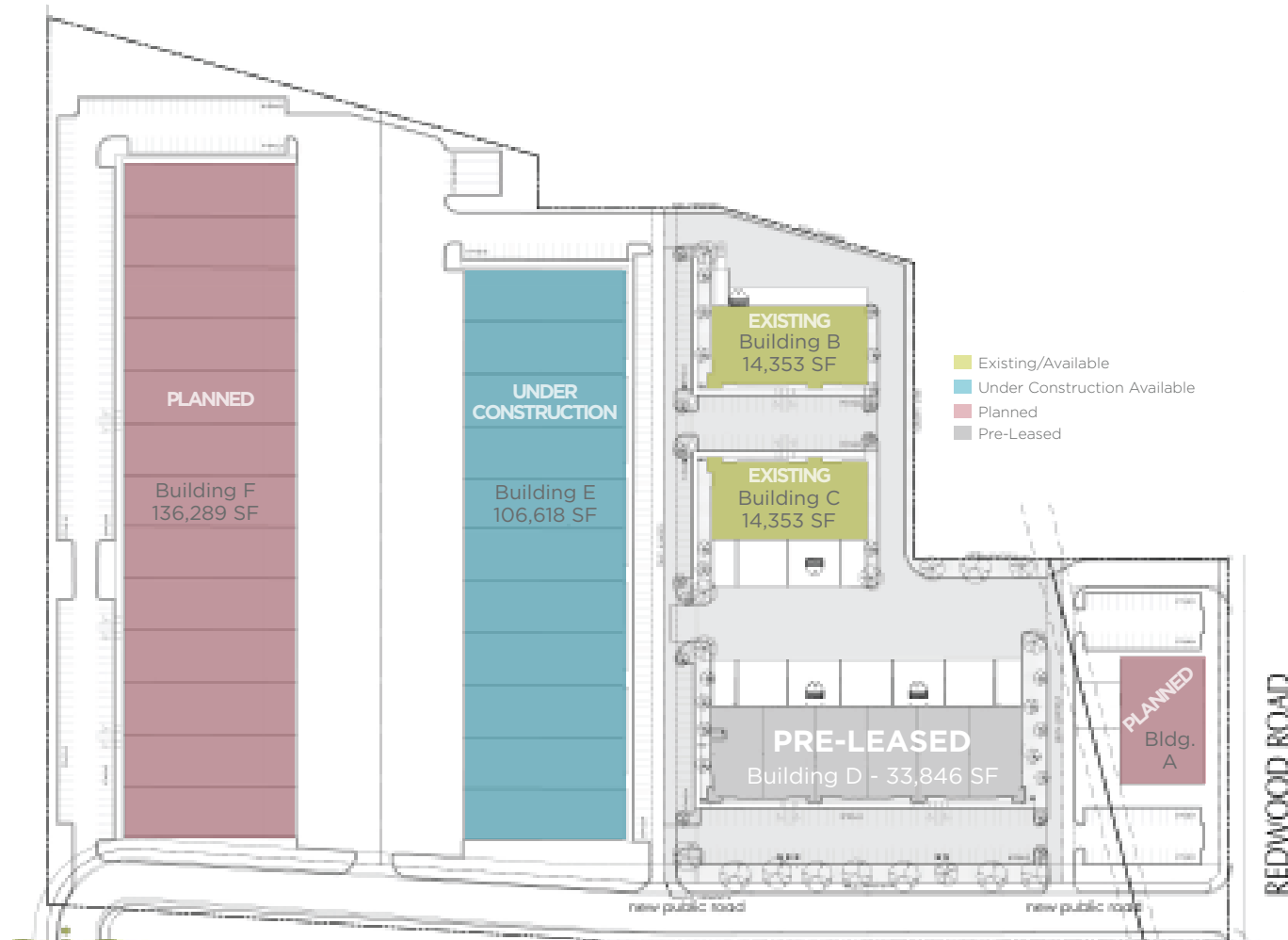

BUILDING E - 1810 WEST REDWOOD DEPOT LANE:

- Total Size: 106,618 SF
Divisible to 19,376 sq. ft.
- Office: Finish to suit
- Lease Rate: \$0.45/SF, NNN
- Clear Height: 28'
- Car Parking: 82 striped stalls
- Power: 2,000 amps, 277/480 volt, 3-phase
- Loading: (6) 12' x 14' grade level doors
(20) 9' x 10' dock high doors (expandable)
- Delivery Date: Q4 2017

PROPERTY INFORMATION:

BUILDING B - 1770 WEST REDWOOD DEPOT LANE:

- Total Size: 14,353 SF
Divisible to 4,784 sq. ft. bay sizes
- Office: Finish to suit
- Lease Rate: \$0.65/SF, NNN
- Clear Height: 24' 4"
- Car Parking: 34 striped stalls
- Power: 600 amps, 120/208 volt, 3-phase
- Loading: (3) 12' x 14' grade level doors
(1) 9' x 10' dock high doors
- Estimated Delivery: May 2017

BUILDING C - 1766 WEST REDWOOD DEPOT LANE:

- Total size 14,353 SF
Divisible to 4,784 sq. ft. bay sizes
- Office: Finish to suit
- Lease Rate: \$0.65/SF, NNN
- Clear Height: 24' 4"
- Car Parking: 34 striped stalls
- Power 600 amps, 120/208 volt, 3-phase
- Loading: (3) 12' x 14' grade level doors
(6) 9' x 10' dock high doors
- Estimated Delivery: May 2017

BUILDING F - 1830 WEST REDWOOD DEPOT LANE:

- Total Size: 136,289 SF
Divisible to 20,944 sq. ft.
- Office: Finish to suit
- Lease Rate: TBD
- Clear Height: 28'
- Car Parking: 194 striped stalls
- Power: 2,500 amps, 277/480 volt, 3-phase
- Loading: (6) 12' x 14' grade level doors
(24) 9' x 10' dock high doors (expandable)
- Delivery Date: TBD - Planned