



**CUSHMAN &
WAKEFIELD**
Commerce

TURNKEY OFFICE SPACE FOR SUBLEASE
380 Data Drive
Draper, Utah

VISTA STATION



Property Highlights

- Up to 64,000 SF available
- 1st floor: 14,000 SF, 9 year term available
- 2nd floor: 25,000 SF, 9 year term available
- 5th floor: 25,000 SF, 9 year term available
- Furniture potentially available on the 5th floor
- Sublease rate: \$26.50 PSF Full Service
- Parking 5.5/1,000
- Close proximity to FrontRunner
- Full Building Backup Generator



Jeff Rossi
Executive Director
+1 801 303 5452
jrossi@comre.com

Justin Bailey
Associate
+1 801 303 5493
jbailey@comre.com

170 South Main Street Suite 1600
Salt Lake City, UT 84101
Main +1 801 322 2000
Fax +1 801 322 2040
comre.com

Independently Owned and Operated / A Member of the Cushman & Wakefield Alliance

Cushman & Wakefield Copyright 2016. No warranty or representation, express or implied, is made to the accuracy or completeness of the information contained herein, and same is submitted subject to errors, omissions, change of price, rental or other conditions, withdrawal without notice, and to any special listing conditions imposed by the property owner(s). As applicable, we make no representation as to the condition of the property (or properties) in question.
(path: G:\1 - Projects\Rossi, Jeff\1 - Flyer\VistaStation)



**CUSHMAN &
WAKEFIELD**
Commerce

TURNKEY OFFICE SPACE FOR SUBLEASE
380 Data Drive
Draper, Utah

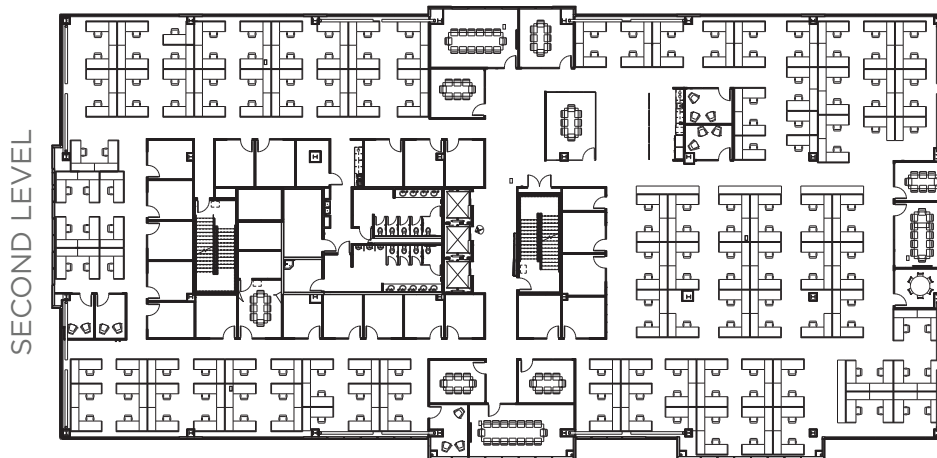

CONCEPTUAL FURNITURE LAYOUT

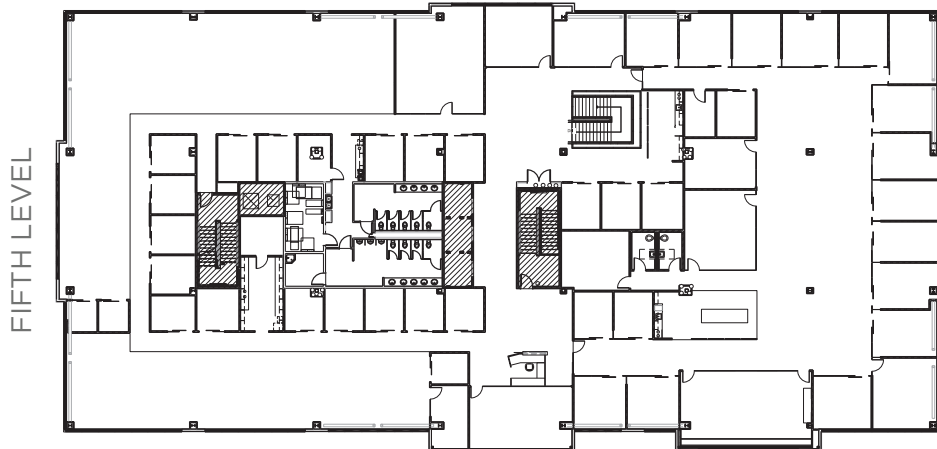

FURNITURE AVAILABLE

Jeff Rossi
Executive Director
+1 801 303 5452
jrossi@comre.com

Justin Bailey
Associate
+1 801 303 5493
jbailey@comre.com

170 South Main Street Suite 1600
Salt Lake City, UT 84101
Main +1 801 322 2000
Fax +1 801 322 2040
comre.com

Independently Owned and Operated / A Member of the Cushman & Wakefield Alliance

Cushman & Wakefield Copyright 2016. No warranty or representation, express or implied, is made to the accuracy or completeness of the information contained herein, and same is submitted subject to errors, omissions, change of price, rental or other conditions, withdrawal without notice, and to any special listing conditions imposed by the property owner(s). As applicable, we make no representation as to the condition of the property (or properties) in question.
(path: G:\1 - Projects\Rossi, Jeff\1 - Flyer\VistaStation)



**CUSHMAN &
WAKEFIELD**
Commerce

TURNKEY OFFICE SPACE FOR SUBLEASE

380 Data Drive Draper, Utah



Jeff Rossi
Executive Director
+1 801 303 5452
jrossi@comre.com

Justin Bailey
Associate
+1 801 303 5493
jbailey@comre.com

170 South Main Street Suite 1600
Salt Lake City, UT 84101
Main +1 801 322 2000
Fax +1 801 322 2040
comre.com

Independently Owned and Operated / A Member of the Cushman & Wakefield Alliance

Cushman & Wakefield Copyright 2016. No warranty or representation, express or implied, is made to the accuracy or completeness of the information contained herein, and same is submitted subject to errors, omissions, change of price, rental or other conditions, withdrawal without notice, and to any special listing conditions imposed by the property owner(s). As applicable, we make no representation as to the condition of the property (or properties) in question.
(path: G:\1 - Projects\Rossi, Jeff\1 - Flyer\VistaStation)