

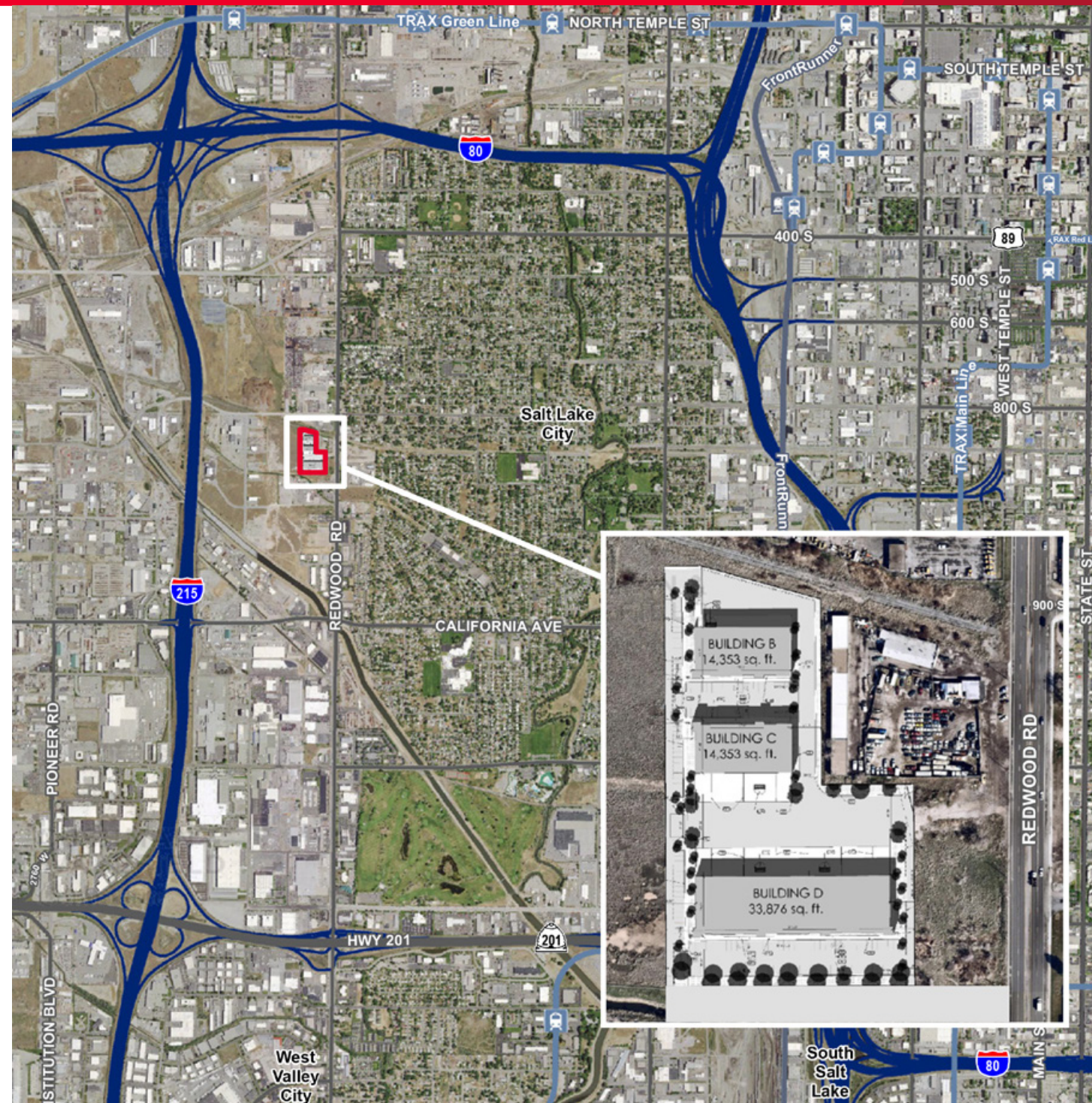

UNDER CONSTRUCTION • PRE-LEASING

## Redwood Depot Industrial Park

1760, 1766 & 1770 West Redwood Depot Ln.  
Salt Lake City, Utah



**Tom Freeman**  
Executive Director  
+1 801 303 5449  
tfreeman@comre.com

**Travis Healey**  
Senior Director  
+1 801 303 5565  
thealey@comre.com

**Gina Moore**  
Director  
+1 801 303 5510  
gmoore@comre.com

170 South Main Street Suite 1600  
Salt Lake City, UT 84101  
Main +1 801 322 2000  
Fax +1 801 322 2040  
**comre.com**

*Independently Owned and Operated / A Member of the Cushman & Wakefield Alliance*

Cushman & Wakefield Copyright 2016. No warranty or representation, express or implied, is made to the accuracy or completeness of the information contained herein, and same is submitted subject to errors, omissions, change of price, rental or other conditions, withdrawal without notice, and to any special listing conditions imposed by the property owner(s). As applicable, we make no representation as to the condition of the property (or properties) in question.  
(path: G:\1 - Projects\Freeman, T\1 - Flyers\RedwoodDepot)



UNDER CONSTRUCTION • PRE-LEASING

## Redwood Depot Industrial Park

1760, 1766 & 1770 West Redwood Depot Ln.  
Salt Lake City, Utah



### Property Highlights - Phase I

- 62,582 total sq. ft.
  - Building B: 14,353 sq. ft.
  - Building C: 14,353 sq. ft.
  - Building D: 33,876 sq. ft.
- \$0.65 PSF, NNN lease rate
- 12' x 14' grade level doors
- 9' x 10' dock high doors
- ESFR fire suppression
- Situated in the heart of the industrial market between I-80, SR 201, I-15, and I-215
- Direct access to Redwood Road
- Within 5 minutes of Salt Lake International Airport



**Tom Freeman**  
Executive Director  
+1 801 303 5449  
tfreeman@comre.com

**Travis Healey**  
Senior Director  
+1 801 303 5565  
thealey@comre.com

**Gina Moore**  
Director  
+1 801 303 5510  
gmoore@comre.com

170 South Main Street Suite 1600  
Salt Lake City, UT 84101  
Main +1 801 322 2000  
Fax +1 801 322 2040  
**comre.com**

*Independently Owned and Operated / A Member of the Cushman & Wakefield Alliance*



## Redwood Depot Industrial Park

1760, 1766 & 1770 West Redwood Depot Ln.  
Salt Lake City, Utah

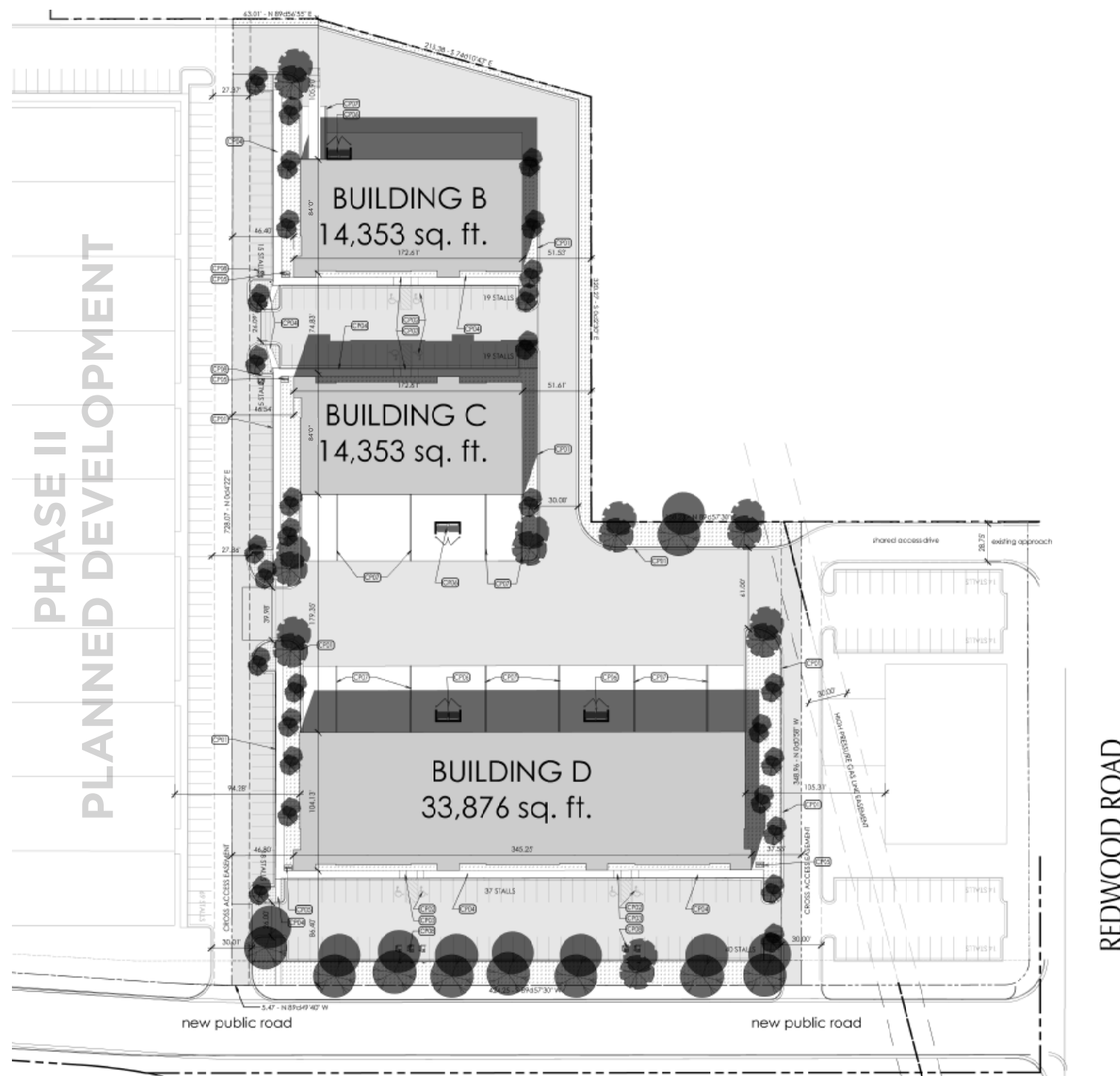

### PROPERTY INFORMATION:

#### BUILDING B - 1770 WEST REDWOOD DEPOT LANE:

- Total Size: 14,353 SF  
Divisible to 4,784 sq. ft. bay sizes
- Office: Finish to suit
- Clear Height: 24' 4"
- Car Parking: 34 striped stalls
- Power: 600 amps, 120/208 volt, 3-phase
- Loading: (3) 12' x 14' grade level doors  
(1) 9' x 10' dock high doors
- Estimated Delivery: May 2017

#### BUILDING C - 1766 WEST REDWOOD DEPOT LANE:

- Total size 14,353 SF  
Divisible to 4,784 sq. ft. bay sizes
- Office: Finish to suit
- Clear Height: 24' 4"
- Car Parking: 34 striped stalls
- Power 600 amps, 120/208 volt, 3-phase
- Loading: (3) 12' x 14' grade level doors  
(6) 9' x 10' dock high doors
- Estimated Delivery: May 2017

#### BUILDING D - 1760 WEST REDWOOD DEPOT LANE:

- Total Size: 33,876 SF  
Divisible to 5,646 sq. ft. bay sizes
- Office: Finish to suit
- Clear Height: 24' 4"
- Car Parking: 97 striped stalls
- Power: 1,200 amps, 120/208 volt, 3-phase
- Loading: (6) 12' x 14' grade level doors  
(12) 9' x 10' dock high doors
- Delivery Date: Now, ready for tenant improvements