



NOW UNDER CONSTRUCTION - PRE-LEASING

Redwood Depot Industrial Park

1760, 1766 & 1770 West Redwood Depot Ln.
Salt Lake City, Utah



NOW UNDER CONSTRUCTION - PRE-LEASING

Redwood Depot Industrial Park

1760, 1766 & 1770 West Redwood Depot Ln.
Salt Lake City, Utah

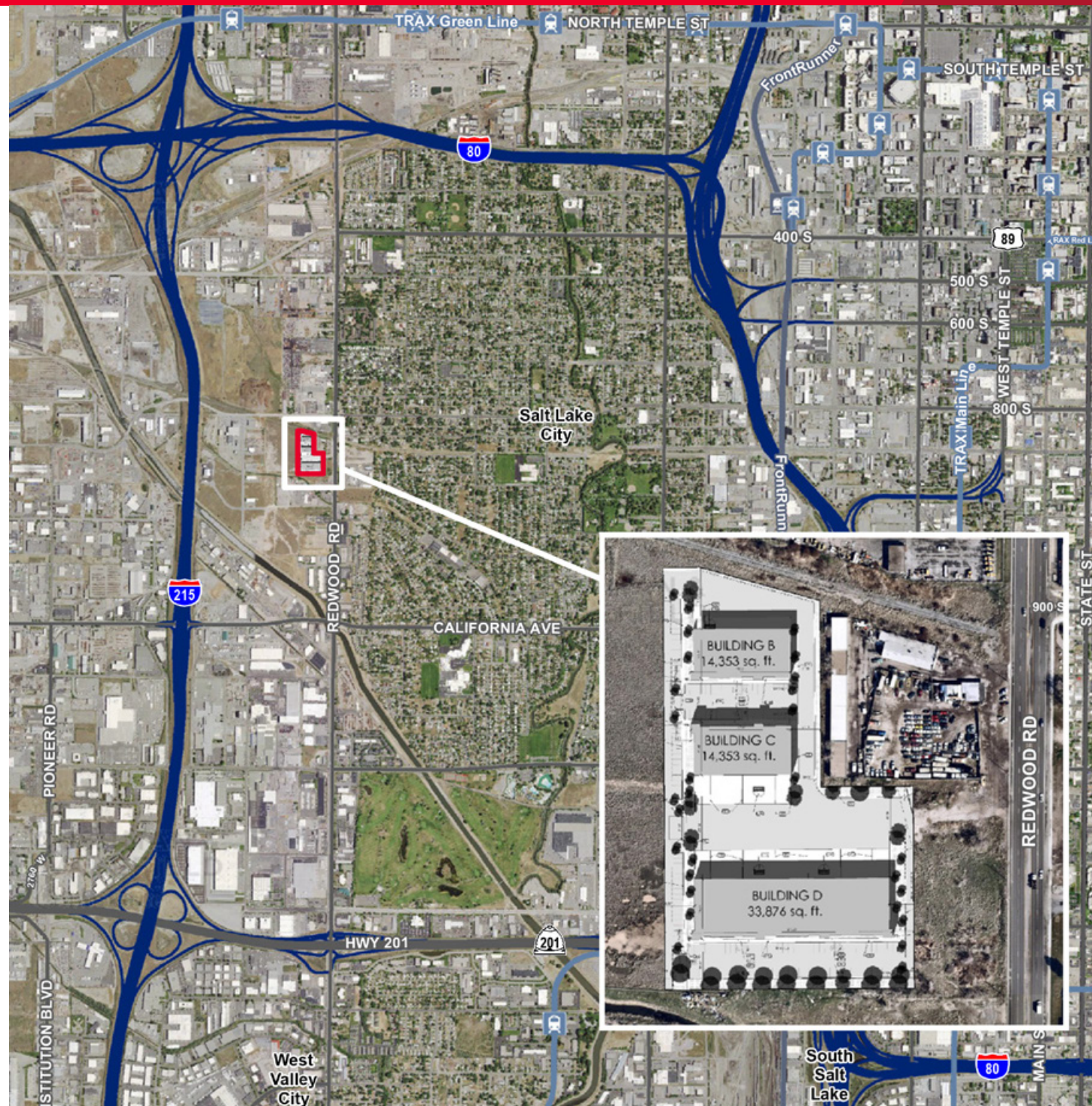

Property Highlights - Phase I

- 62,582 total sq. ft.
 - Building B: 14,353 sq. ft.
 - Building C: 14,353 sq. ft.
 - Building D: 33,876 sq. ft.
- \$0.65 PSF, NNN lease rate
- 12' x 14' grade level doors
- 9' x 10' dock high doors
- ESFR fire suppression
- Situated in the heart of the industrial market between I-80, SR 201, I-15, and I-215
- Direct access to Redwood Road
- Within 5 minutes of Salt Lake International Airport



Tom Freeman
Executive Director
+1 801 303 5449
tfreeman@comre.com

Travis Healey
Senior Director
+1 801 303 5565
thealey@comre.com

Gina Moore
Director
+1 801 303 5510
gmoore@comre.com

170 South Main Street Suite 1600
Salt Lake City, UT 84101
Main +1 801 322 2000
Fax +1 801 322 2040
comre.com

Tom Freeman
Executive Director
+1 801 303 5449
tfreeman@comre.com

Travis Healey
Senior Director
+1 801 303 5565
thealey@comre.com

Gina Moore
Director
+1 801 303 5510
gmoore@comre.com

170 South Main Street Suite 1600
Salt Lake City, UT 84101
Main +1 801 322 2000
Fax +1 801 322 2040
comre.com

Independently Owned and Operated / A Member of the Cushman & Wakefield Alliance

Cushman & Wakefield Copyright 2016. No warranty or representation, express or implied, is made to the accuracy or completeness of the information contained herein, and same is submitted subject to errors, omissions, change of price, rental or other conditions, withdrawal without notice, and to any special listing conditions imposed by the property owner(s). As applicable, we make no representation as to the condition of the property (or properties) in question.
(path: G:\1 - Projects\Freeman, T\1 - Flyers\RedwoodDepot)

Independently Owned and Operated / A Member of the Cushman & Wakefield Alliance

Redwood Depot Industrial Park

1760, 1766 & 1770 West Redwood Depot Ln.
Salt Lake City, Utah

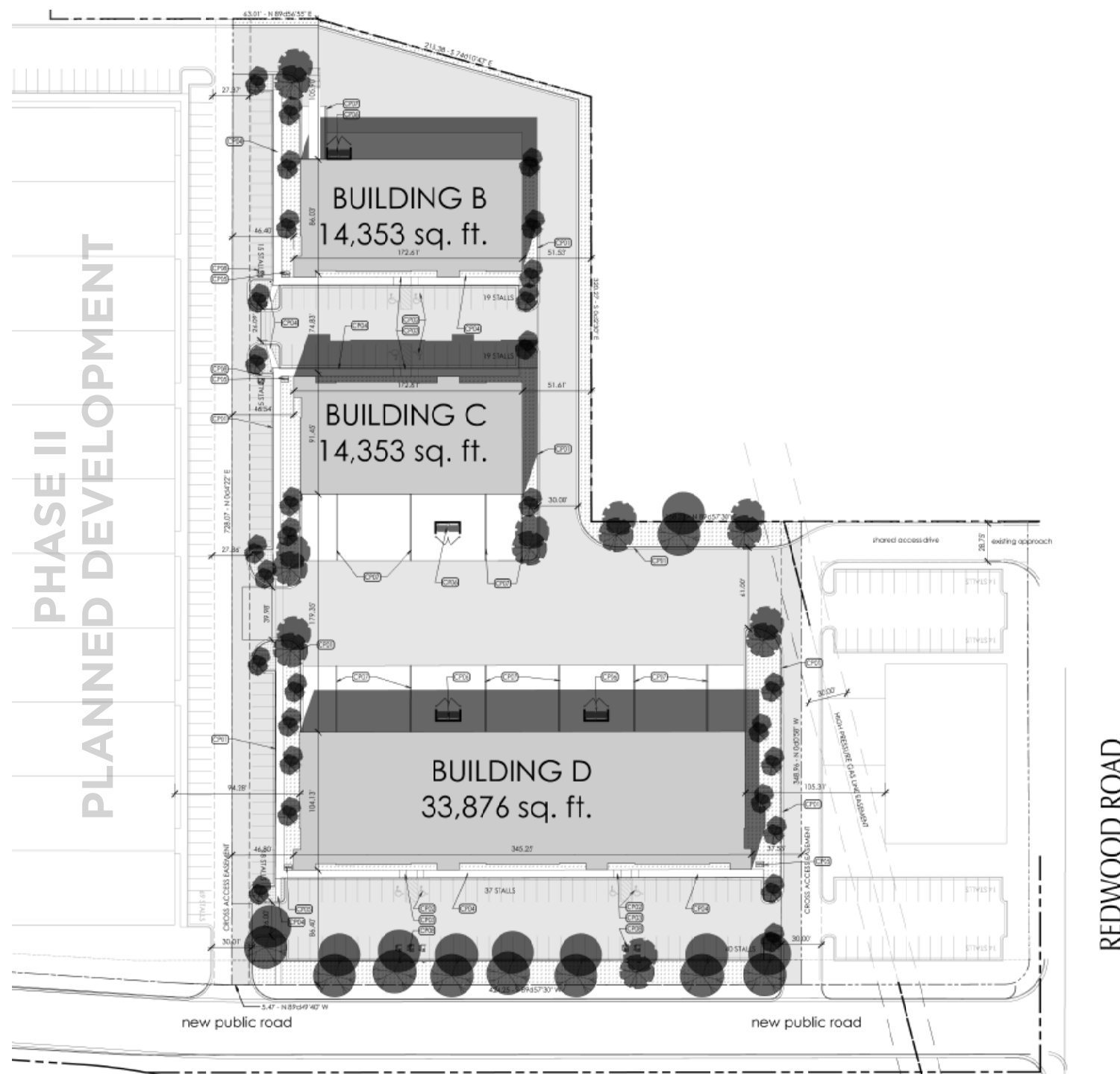

PROPERTY INFORMATION:

BUILDING B - 1770 WEST REDWOOD DEPOT LANE:

- Total Size: 14,353 SF
Divisible to 4,784 sq. ft. bay sizes
- Office: Finish to suit
- Clear Height: 24' 4"
- Car Parking: 34 striped stalls
- Power: 600 amps, 120/208 volt, 3-phase
- Loading: (3) 12' x 14' grade level doors
(6) 9' x 10' dock high doors

BUILDING C - 1766 WEST REDWOOD DEPOT LANE:

- Total size 14,353 SF
Divisible to 4,784 sq. ft. bay sizes
- Office: Finish to suit
- Clear Height: 24' 4"
- Car Parking: 34 striped stalls
- Power 600 amps, 120/208 volt, 3-phase
- Loading: (3) 12' x 14' grade level doors
(6) 9' x 10' dock high doors

BUILDING D - 1760 WEST REDWOOD DEPOT LANE:

- Total Size: 33,876 SF
Divisible to 5,646 sq. ft. bay sizes
- Office: Finish to suit
- Clear Height: 24' 4"
- Car Parking: 97 striped stalls
- Power: 1,200 amps, 120/208 volt, 3-phase
- Loading: (6) 12' x 14' grade level doors
(12) 9' x 10' dock high doors