



**CUSHMAN &  
WAKEFIELD**  
Commerce

FOR SALE

**666 West 5300 South**  
Murray, Utah



Google Earth Imagery

### Property Highlights

- Total Acreage: 5.68
- Sales Price: \$3,100,000
- Zoning: CNC Murray City
- Parcel may be divided
- Average Daily Traffic:
  - 33,040 on 5300 South
  - 7,575 on 7th West
- Within one mile of:

**Smith's**  
FOOD & DRUG STORES

**TacoTime**

**SUBWAY**

**usbank**

**COSTCO**

**Papa Murphy's**  
TAKE 'N BAKE PIZZA

**Intermountain  
Healthcare**

**UTA FRONTRUNNER**

**UTA TRAX**



**T. Orden Yost, CCIM**  
Senior Director  
+1 801 303 5427  
oyost@comre.com

170 South Main Street, Suite 1600  
Salt Lake City, UT 84101  
Main +1 801 322 2000  
Fax +1 801 322 2040  
**comre.com**

*Independently Owned and Operated / A Member of the Cushman & Wakefield Alliance*

Cushman & Wakefield Copyright 2016. No warranty or representation, express or implied, is made to the accuracy or completeness of the information contained herein, and same is submitted subject to errors, omissions, change of price, rental or other conditions, withdrawal without notice, and to any special listing conditions imposed by the property owner(s). As applicable, we make no representation as to the condition of the property (or properties) in question. (path: G:\1 - Projects\Yost, O\1 - Flyers\666w5300s)





**CUSHMAN &  
WAKEFIELD**  
Commerce

FOR SALE

**666 West 5300 South**

Murray, Utah

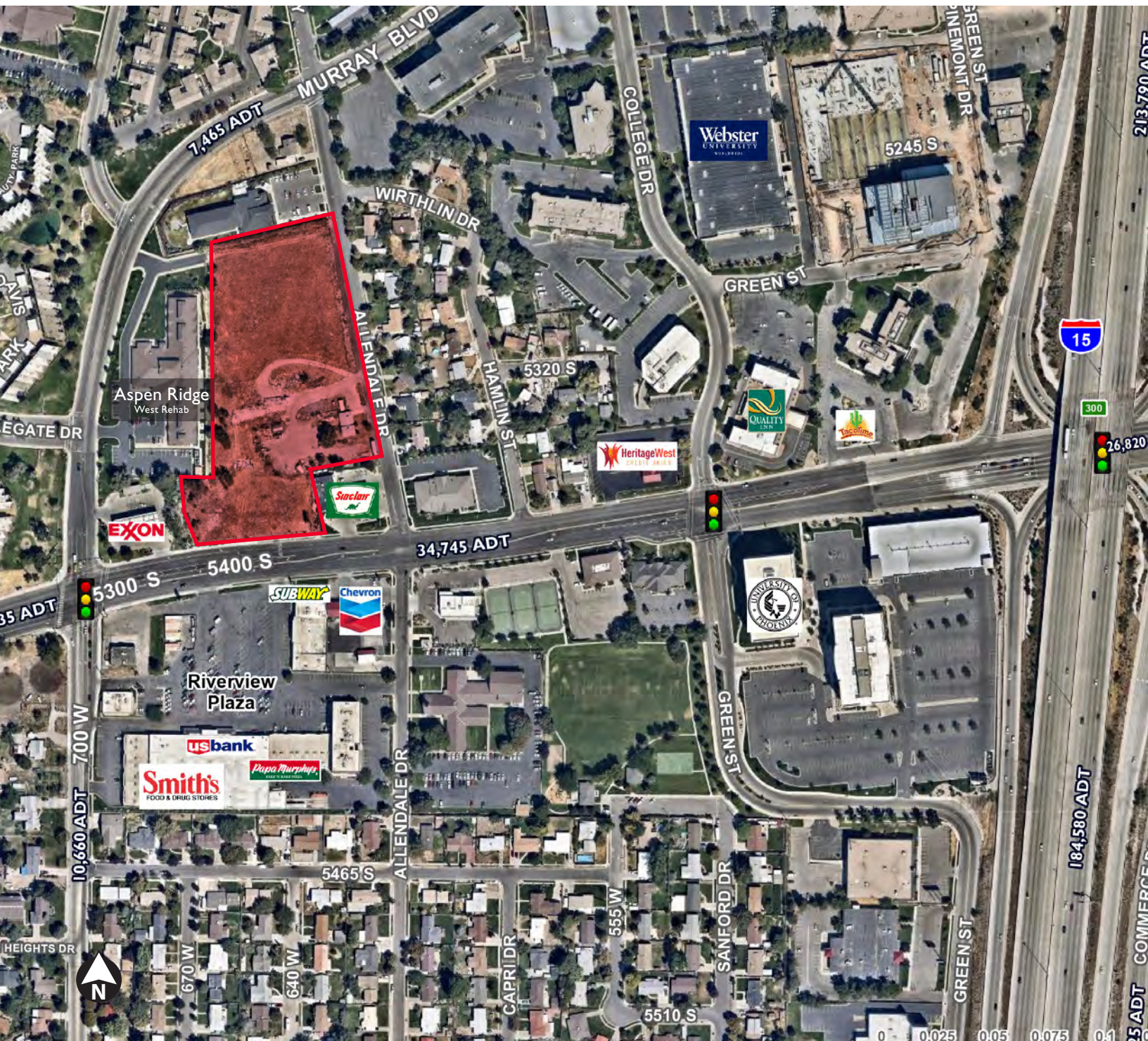

**T. Orden Yost, CCIM**  
Senior Director  
+1 801 303 5427  
oyost@comre.com

170 South Main Street, Suite 1600  
Salt Lake City, UT 84101  
Main +1 801 322 2000  
Fax +1 801 322 2040  
**comre.com**

*Independently Owned and Operated / A Member of the Cushman & Wakefield Alliance*

Cushman & Wakefield Copyright 2016. No warranty or representation, express or implied, is made to the accuracy or completeness of the information contained herein, and same is submitted subject to errors, omissions, change of price, rental or other conditions, withdrawal without notice, and to any special listing conditions imposed by the property owner(s). As applicable, we make no representation as to the condition of the property (or properties) in question. (path: G:\1 - Projects\Yost, O\1 - Flyers\666w5300s)