



**CUSHMAN &
WAKEFIELD**
Commerce

FOR SALE

Murray Area Land

118 West 4800 South / Murray, UT



6.43 ACRES AVAILABLE

APN: 2101477038
1.89 ACRES

APN: 2101477004
1.83 ACRES

APN: 2101477002
0.51 ACRES

APN: 2101477003
1.3 ACRES

APN: 2112227001
0.36 ACRES

.54 Acre road to be moved to the East side

Aerial shows approximate measurements.
A survey is available on request

TRAX-Main Line

4800 S

Property Highlights

- 6.43 acres including city owned road down the center of the property which will be vacated and included at sale or prior to
- Zoned MU in Murray City (Mixed-Use Development)
- Within 1/2 mile to Murray light rail and Frontrunner stop
- Adjacent to Murray City's RDA downtown "Urban Core" redevelopment area
- Property may be split
- Great access to I-15 via 45th and 53rd on/off ramps
- **Sales Price:** \$2,856,926.00

Former site of the historic Old Bennion Flour & Feed Mill built in the early 1900s. All on-site buildings have been demolished.

T. Orden Yost, CCIM
Senior Director
+1 801 580 5224
oyost@comre.com

170 South Main Street
Suite 1600
Salt Lake City, UT 84101
Main +1 801 322 2000
Fax +1 801 322 2040
comre.com

Independently Owned and Operated / A Member of the Cushman & Wakefield Alliance

Cushman & Wakefield Copyright 2015. No warranty or representation, express or implied, is made to the accuracy or completeness of the information contained herein, and same is submitted subject to errors, omissions, change of price, rental or other conditions, withdrawal without notice, and to any special listing conditions imposed by the property owner(s). As applicable, we make no representation as to the condition of the property (or properties) in question.
(path: G:\1 - Projects\Yost, O\1 - Flyers\118West4800South)



Murray Area Land

118 West 4800 South / Murray, UT

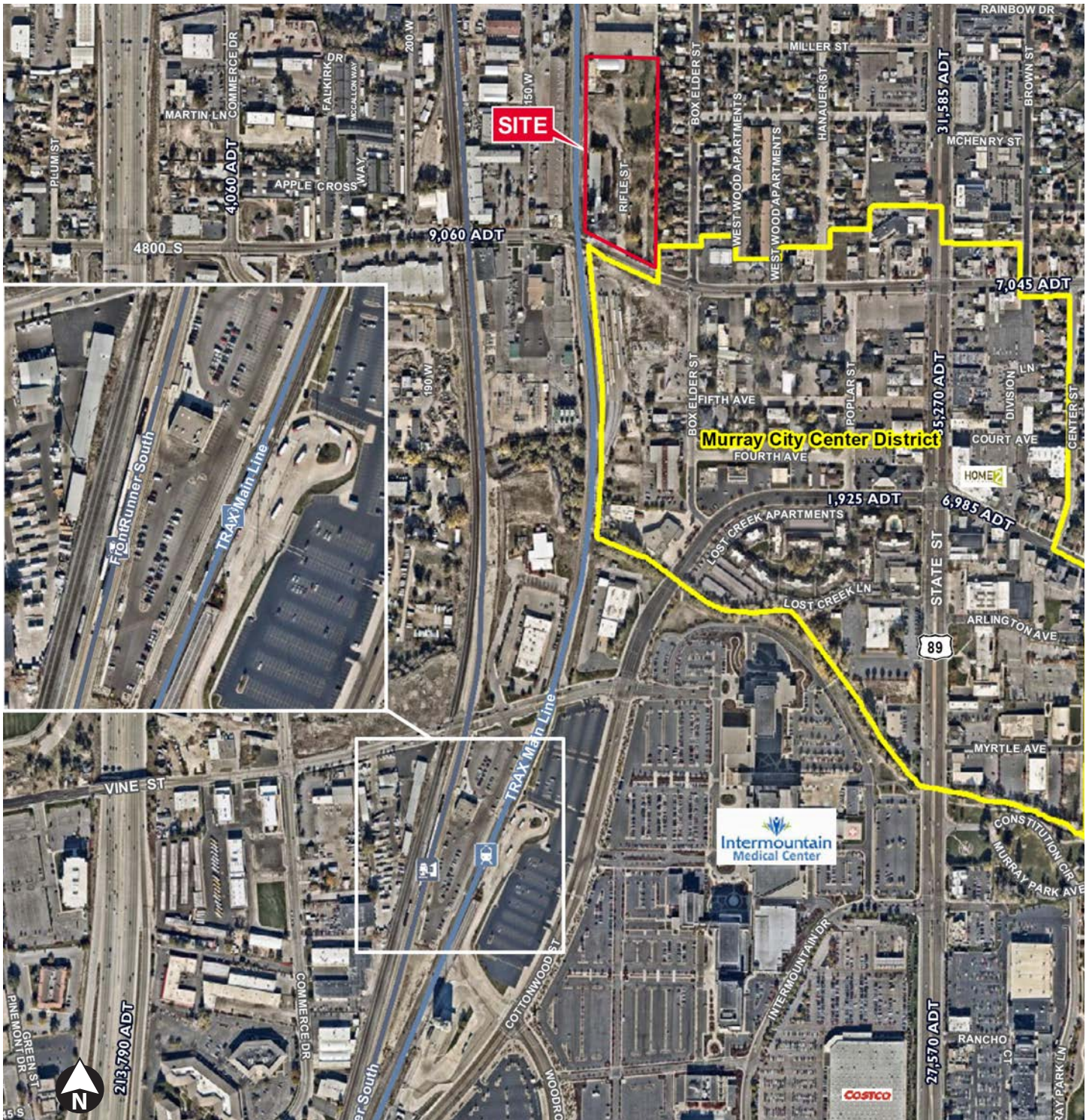

T. Orden Yost, CCIM
Senior Director
+1 801 580 5224
oyost@comre.com

170 South Main Street
Suite 1600
Salt Lake City, UT 84101
Main +1 801 322 2000
Fax +1 801 322 2040
comre.com

Independently Owned and Operated / A Member of the Cushman & Wakefield Alliance

Cushman & Wakefield Copyright 2015. No warranty or representation, express or implied, is made to the accuracy or completeness of the information contained herein, and same is submitted subject to errors, omissions, change of price, rental or other conditions, withdrawal without notice, and to any special listing conditions imposed by the property owner(s). As applicable, we make no representation as to the condition of the property (or properties) in question.
(path: G:\1 - Projects\Yost, O\1 - Flyers\118West4800South)