



**CUSHMAN &
WAKEFIELD**
Commerce

FOR LEASE

1371 East 2100 South
Salt Lake City, Utah 84105



\$23.00 PSF, Full Service

Property Highlights

- Available Space: 810 RSF
- Centrally located in the heart of Sugarhouse
- Easy access to I-80
- Within walking distance to many amenities
- Across the street from Sugarhouse Park



Tyson Fowler

Associate
+1 801 303 5413
tfowler@comre.com

170 South Main Street
Suite 1600
Salt Lake City, UT 84101
Main +1 801 322 2000
Fax +1 801 322 2040
comre.com

Independently Owned and Operated / A Member of the Cushman & Wakefield Alliance

Cushman & Wakefield Copyright 2016. No warranty or representation, express or implied, is made to the accuracy or completeness of the information contained herein, and same is submitted subject to errors, omissions, change of price, rental or other conditions, withdrawal without notice, and to any special listing conditions imposed by the property owner(s). As applicable, we make no representation as to the condition of the property (or properties) in question.
(path: G:\1 - Projects\Fowler_Tyson\1 - Flyers\1371e2100s)



**CUSHMAN &
WAKEFIELD**
Commerce

FOR LEASE

1371 East 2100 South

Salt Lake City, Utah 84105

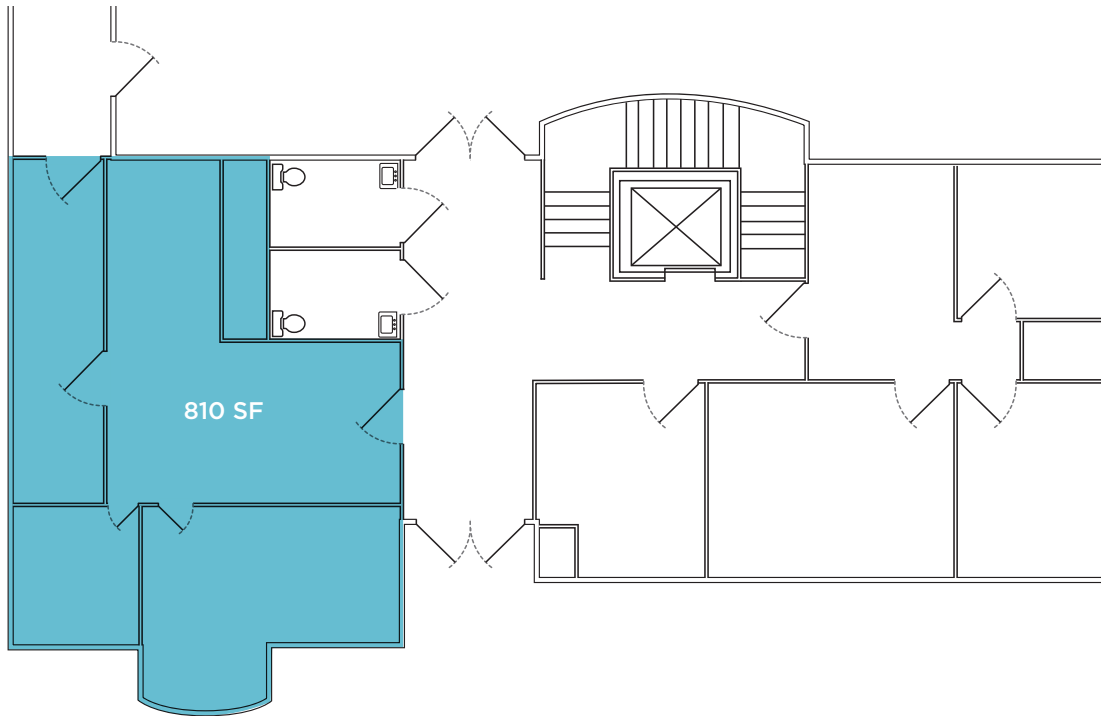

Tyson Fowler

Associate

+1 801 303 5413

tfowler@comre.com

170 South Main Street

Suite 1600

Salt Lake City, UT 84101

Main +1 801 322 2000

Fax +1 801 322 2040

comre.com

Independently Owned and Operated / A Member of the Cushman & Wakefield Alliance

Cushman & Wakefield Copyright 2016. No warranty or representation, express or implied, is made to the accuracy or completeness of the information contained herein, and same is submitted subject to errors, omissions, change of price, rental or other conditions, withdrawal without notice, and to any special listing conditions imposed by the property owner(s). As applicable, we make no representation as to the condition of the property (or properties) in question.
(path: G:\1 - Projects\Fowler_Tyson\1 - Flyers\1371e2100s)