



**CUSHMAN &  
WAKEFIELD**  
Commerce



FOR SALE & BUILD-TO-SUIT

## CentrePoint Pads

NWC Ustick & Eagle Roads, Meridian, ID



### Property Highlights

**Located at Eagle and Ustick Roads** and surrounded by the growing population of Boise, Eagle and Meridian, this 58-acre project offers ideal demographics for retailers seeking to provide a convenient location for their customers.

Available	4 Lots
Maximum Contiguous	9.574 Acres
Utilities	All Available
Zoning	Meridian C-G

**Dave Winder, CCIM**  
**Cushman & Wakefield/Commerce**  
Office 208 287 9498  
Mobile 208 866 0610  
dave.winder@comre.com

**Wayne Slaughter, CCIM**  
**Bristol Company**  
Office 208 331 0110  
Mobile 208 695 5939  
wayne@retailwest.com

### Listing Features

- Anchored by a 96,000 SF Kohl's Department Store, a 55,000 SF Hobby Lobby Creative Center, an 18,000 SF Downeast and a 52,000 SF Dick's Sporting Goods superstore
- Other occupants include Walgreens, Verizon, US Bank, Maurices, Qdoba Mexican Grill, Moxie Java, Rumbi Island Grill and more
- Free-standing pad sites available for build-to-suit lease or ground lease

398 South 9th Street, Ste 260  
Boise, Idaho 83702  
Main +1 208 287 9500  
Fax +1 208 287 9501  
**comre.com**

*Independently Owned and Operated / A Member of the Cushman & Wakefield Alliance*

Cushman & Wakefield Copyright 2015. No warranty or representation, express or implied, is made to the accuracy or completeness of the information contained herein, and same is submitted subject to errors, omissions, change of price, rental or other conditions, withdrawal without notice, and to any special listing conditions imposed by the property owner(s). As applicable, we make no representation as to the condition of the property (or properties) in question.



**CUSHMAN &  
WAKEFIELD**  
Commerce



FOR SALE & BUILD-TO-SUIT

# CentrePoint Pads

NWC Ustick & Eagle Roads, Meridian, ID

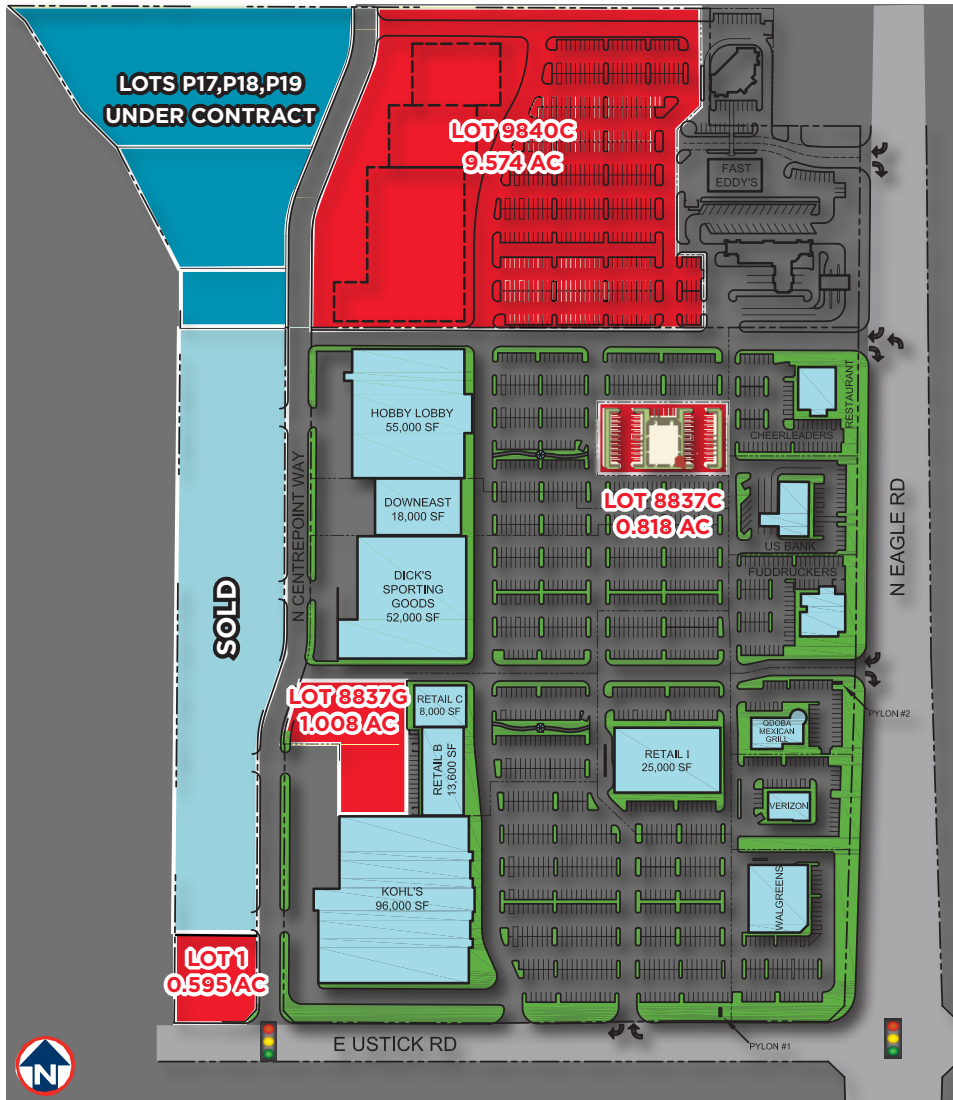

PROJECT DEVELOPER



BUILD-TO-SUIT PARTNER



RETAIL REAL ESTATE DEVELOPMENT • PROJECT SERVICES

\* Some lot lines can be adjusted to accommodate user requirements

LOT NUMBER	SIZE (ACRES)	ZONING
LOT P19 - UNDER CONTRACT	3.298	C-G
LOT P18 - UNDER CONTRACT	1.487	C-G
LOT P17 - UNDER CONTRACT	0.527	C-G
LOT 1	0.595	C-G
LOT 9840C	9.574	C-G
LOT 8837C	0.818	C-G
LOT 8837G	1.008	C-G





**CUSHMAN &  
WAKEFIELD**  
Commerce



FOR SALE & BUILD-TO-SUIT

# CentrePoint Pads

NWC Ustick & Eagle Roads, Meridian, ID

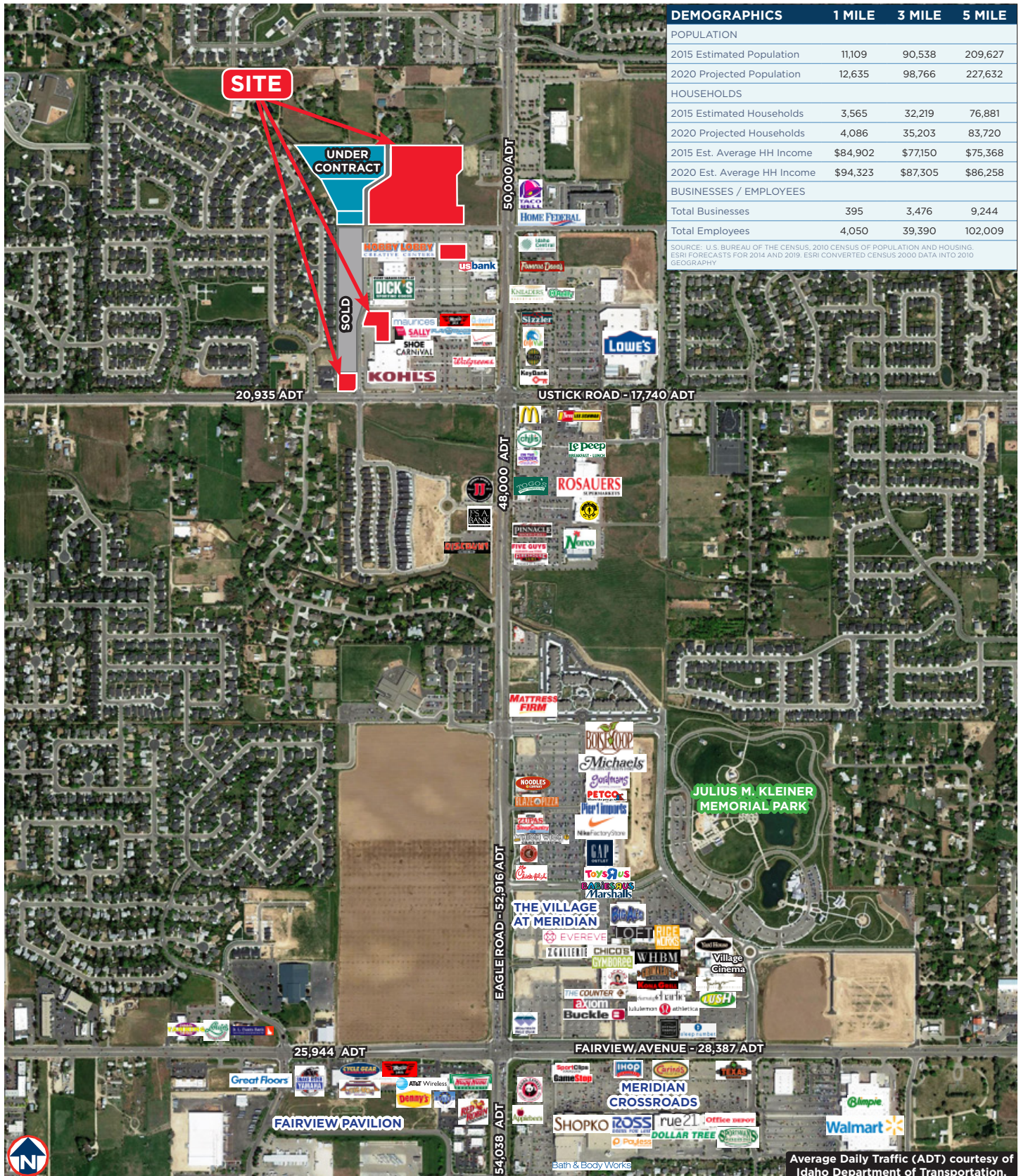

Independently Owned and Operated / A Member of the Cushman & Wakefield Alliance

Cushman & Wakefield Copyright 2015. No warranty or representation, express or implied, is made to the accuracy or completeness of the information contained herein, and same is submitted subject to errors, omissions, change of price, rental or other conditions, withdrawal without notice, and to any special listing conditions imposed by the property owner(s). As applicable, we make no representation as to the condition of the property (or properties) in question.