



**CUSHMAN &
WAKEFIELD**
Commerce

FOR SALE - \$400,000

680 South Redwood Road

North Salt Lake, Utah

Sale Price: \$400,000

Property Highlights

- For sale: 1.52 acres of ground in North Salt Lake
- Zoning: CG
- Utilities: In Redwood Road
- Within 1 mile of Legacy Hwy & I-215 interchange
- Sales price: \$400,000



Nancy Edwards
Senior Director
+1 801 303 5478
nedwards@comre.com

Rusty Bollow, MRED, CCIM
Director
+1 801 303 5429
rbollow@comre.com

170 South Main Street Suite 1600
Salt Lake City, UT 84101
Main +1 801 322 2000
Fax +1 801 322 2040
comre.com

Independently Owned and Operated / A Member of the Cushman & Wakefield Alliance

Cushman & Wakefield Copyright 2016. No warranty or representation, express or implied, is made to the accuracy or completeness of the information contained herein, and same is submitted subject to errors, omissions, change of price, rental or other conditions, withdrawal without notice, and to any special listing conditions imposed by the property owner(s). As applicable, we make no representation as to the condition of the property (or properties) in question.
(path: G:\1 - Projects\Edwards N\1 - Flyers\680sRedwood)



**CUSHMAN &
WAKEFIELD**
Commerce

FOR SALE - \$400,000

680 South Redwood Road
North Salt Lake, Utah

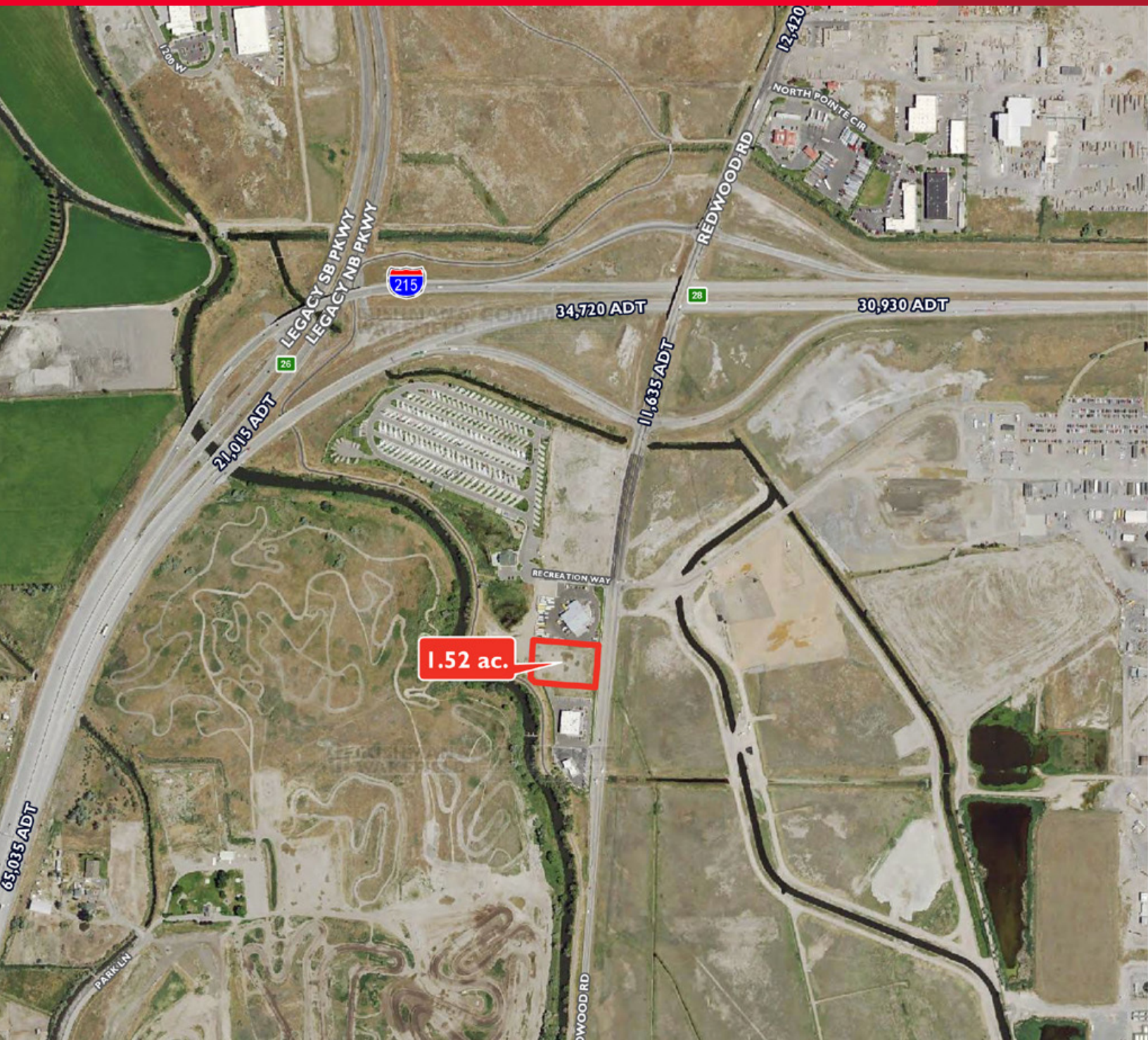

Nancy Edwards
Senior Director
+1 801 303 5478
nedwards@comre.com

Rusty Bollow, MRED, CCIM
Director
+1 801 303 5429
rbollow@comre.com

170 South Main Street Suite 1600
Salt Lake City, UT 84101
Main +1 801 322 2000
Fax +1 801 322 2040
comre.com

Independently Owned and Operated / A Member of the Cushman & Wakefield Alliance

Cushman & Wakefield Copyright 2016. No warranty or representation, express or implied, is made to the accuracy or completeness of the information contained herein, and same is submitted subject to errors, omissions, change of price, rental or other conditions, withdrawal without notice, and to any special listing conditions imposed by the property owner(s). As applicable, we make no representation as to the condition of the property (or properties) in question.
(path: G:\1 - Projects\Edwards N\1 - Flyers\680sRedwood)