



**CUSHMAN &  
WAKEFIELD**  
Commerce

FOR SALE

**2719 South 8560 West**  
Magna, Utah

RETAIL INVESTMENT OPPORTUNITY



## Property Highlights

- New lease terms for five years (except for Salt Lake County Sheriff)
- Potential to add 2,000 square feet of additional retail space
- New multi-family construction adjacent to site

## Property Information

**Building Size:** 7,700 sq. ft.  
**Site Area:** 1.00 acre  
**Age:** 2008  
**Sales Price:** \$1,600,000  
**Cap Rate:** 8.63% on existing income

**Steve Tate**  
Senior Director  
801 303 5558  
state@comre.com

**Kip Paul**  
Executive Director - Investment Sales  
801 303 5555  
kpaul@comre.com

## Income Statement

<u>Income</u>	<u>Annual</u>
Base Rent (See Rent Roll Next Page)	\$145,080
CAM	\$ 19,962 (\$3.63 psf)
<b>Total Income</b>	<b>\$165,042</b>

<u>Expenses</u>	
7,700 sq. ft @ \$3.50 psf	\$ 26,950
<b>Net Operating Income</b>	<b>\$138,092</b>

170 South Main Street, Suite 1600  
Salt Lake City, Utah 84101  
Main 801 322 2000  
Fax 801 322 2040  
**comre.com**

*Independently Owned and Operated / A Member of the Cushman & Wakefield Alliance*

Cushman & Wakefield Copyright 2015. No warranty or representation, express or implied, is made to the accuracy or completeness of the information contained herein, and same is submitted subject to errors, omissions, change of price, rental or other conditions, withdrawal without notice, and to any special listing conditions imposed by the property owner(s). As applicable, we make no representation as to the condition of the property (or properties) in question.  
path: U:\1 - Projects\Tate\_Steve\1 - Flyers\2719s8560w



**CUSHMAN &  
WAKEFIELD**  
Commerce

FOR SALE

**2719 South 8560 West**  
Magna, Utah

## Rent Roll

Tenant	Sq. Ft.	Start Date	End Date	Monthly Rent	Annual Rent	Rent/SF/Yr	CAM	Utilities	Total CAM	Annual CAM	CAM/SF/Yr
Rice King Express	1,700	10/01/15	09/31/20	\$ 2,060	\$ 24,720	\$14.54	\$297.00	\$262.73	\$ 559.73	\$ 6,716.76	\$3.95
SL County Sheriff*	2,000	01/01/16	12/31/16	\$ 3,030	\$ 36,360	\$18.18	-	-	-	-	-
BBQ/Pizza Restaurant	4,000	06/01/15	05/31/20	\$ 7,000	\$ 84,000	\$21.00	\$671.00	\$432.73	\$1,103.73	\$13,244.76	\$3.31
<b>Total</b>	<b>7,700</b>			<b>\$12,900</b>	<b>\$145,080</b>		<b>\$968.00</b>	<b>\$695.46</b>	<b>\$1,663.46</b>	<b>\$19,961.52</b>	

\*SL County Sheriff is a Full Service Lease



## Demographics

	1 Mile	2 Mile	3 Mile
2015 Estimated Population	9,979	30,619	57,944
2020 Projected Population	11,901	42,689	79,612
2015 Estimated Households	3,578	11,500	20,702
2020 Projected Households	3,765	12,102	21,792
2015 Est. Median HH Income	\$54,006	\$59,266	\$62,416
2015 Est. Average HH Income	\$63,489	\$67,533	\$71,004
2015 Est. Per Capita HH Income	\$20,319	\$19,137	\$19,348

Source: U.S. Census Bureau, Census 2010 Data. ESRI forecasts for 2015 and 2020.

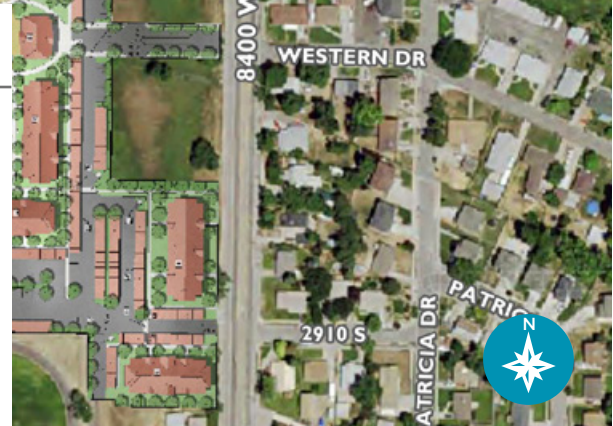

**Steve Tate**  
Senior Director  
801 303 5558  
state@comre.com

**Kip Paul**  
Executive Director - Investment Sales  
801 303 5555  
kpaul@comre.com

170 South Main Street, Suite 1600  
Salt Lake City, Utah 84101  
Main 801 322 2000  
Fax 801 322 2040  
**comre.com**

*Independently Owned and Operated / A Member of the Cushman & Wakefield Alliance*

Cushman & Wakefield Copyright 2015. No warranty or representation, express or implied, is made to the accuracy or completeness of the information contained herein, and same is submitted subject to errors, omissions, change of price, rental or other conditions, withdrawal without notice, and to any special listing conditions imposed by the property owner(s). As applicable, we make no representation as to the condition of the property (or properties) in question.

path: U:\1 - Projects\Tate, Steve\1 - Flyers\2719s8560w