

MEDICAL OFFICE BUILDINGS FOR SALE OR LEASE

436 TREMONT STREET W.
PORT ORCHARD, WA

BUILT TO SUIT FOR SALE OR LEASE



**CUSHMAN &
WAKEFIELD**

COMMERCE
REAL ESTATE SOLUTIONS • COMRE.COM
INDEPENDENTLY OWNED AND OPERATED



PROPERTY FEATURES

- Adjacent to GroupHealth, Harrison
- Flexible floor plans
- Built to suit
- **Building 1, Lot 1**
 - 12,000 SF total
 - \$3,750,000 Gray Shell
 - \$22.00 PSF, NNN, Gray Shell
- **Building 2, Lot 2**
 - 20,000 SF total
 - Call for pricing
 - \$22.00 PSF, NNN, Gray Shell
- **Building 3, Lot 3**
 - 12,000 SF total
 - \$3,750,000 Gray Shell
 - \$22.00 PSF, NNN, Gray Shell

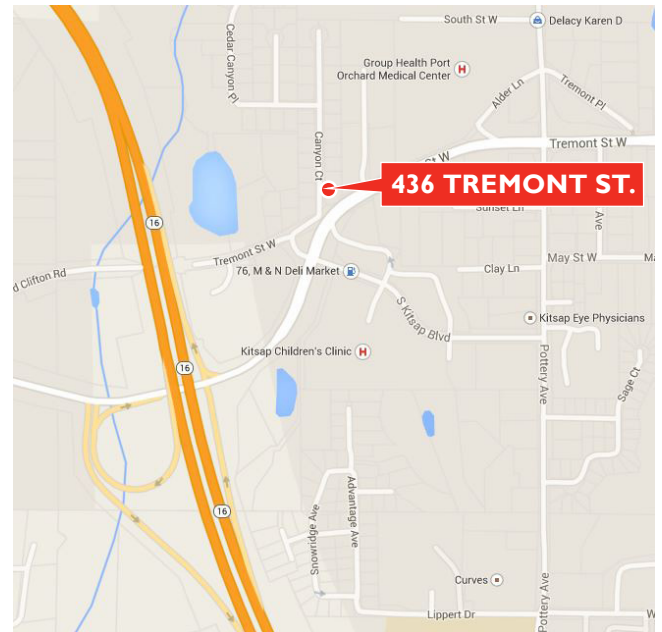

For more information, please contact:

RICK CADWELL

Director
(206) 521 0285
rick.cadwell@comre.com

GREG MILLERD

Director
(206) 521 0237
greg.millerd@comre.com

CUSHMAN & WAKEFIELD | COMMERCE

1420 Fifth Avenue, Suite 2600
Seattle, Washington 98101
(206) 682 0666
www.comre.com

©2015, Commerce Real Estate Solutions. Disclaimer: The above information is given with the obligation that all negotiations relating to the purchase, renting, or leasing of the property described above shall be conducted through Commerce Real Estate Solutions. No warranty or representation, express or implied, is made as to the accuracy of the information contained herein, and same is submitted subject to errors, omissions, change of price, rental or other encumbrances, withdrawal without notice, and to any special listing conditions imposed by the seller. Prospective buyers should conduct their own due diligence. Some aerial photography by DigitalGlobe or Aerials Express.

TREMONT CENTER

343 Tremont Street W, Port Orchard, WA

BUILT TO SUIT
FOR SALE OR LEASE

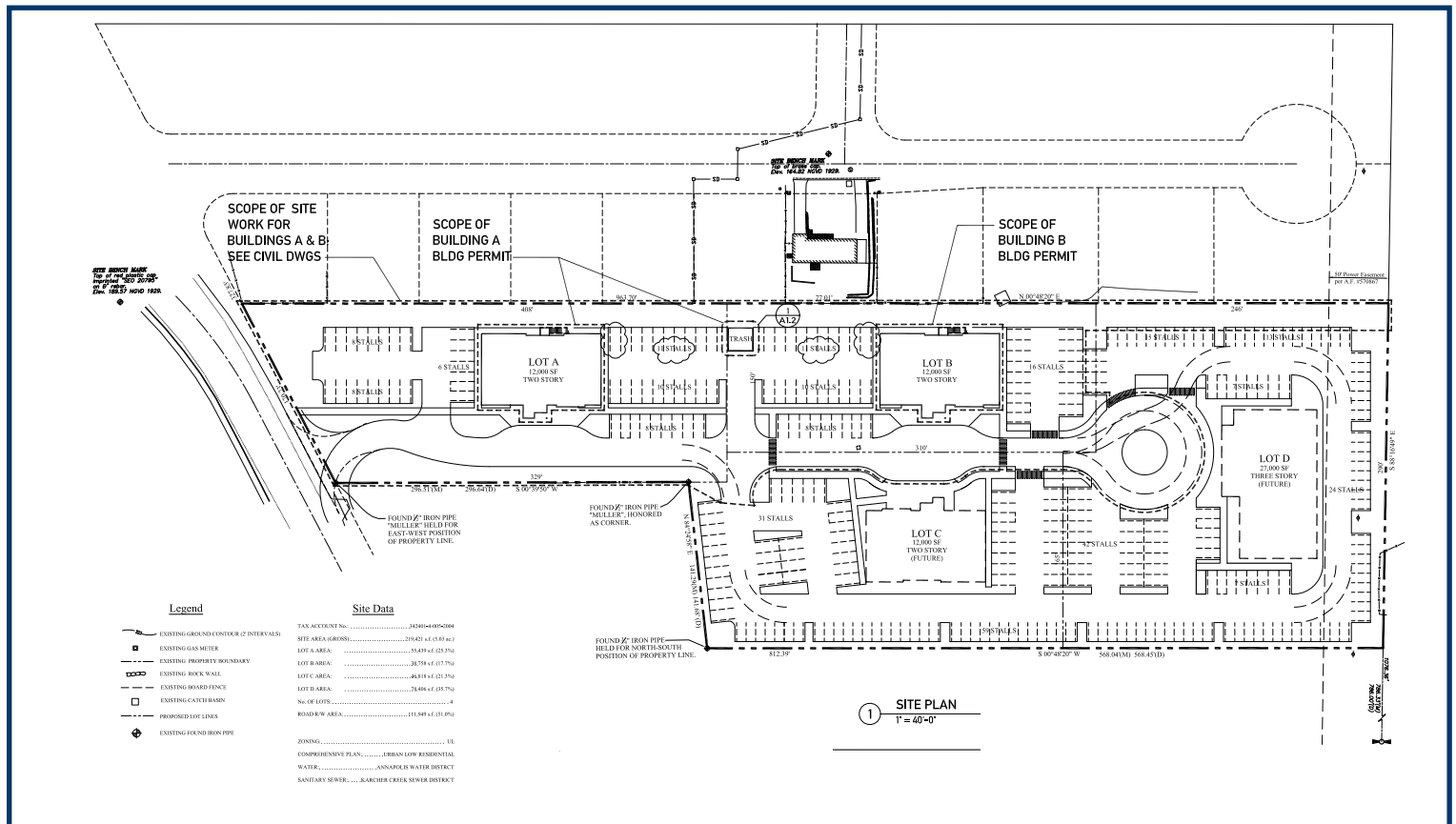
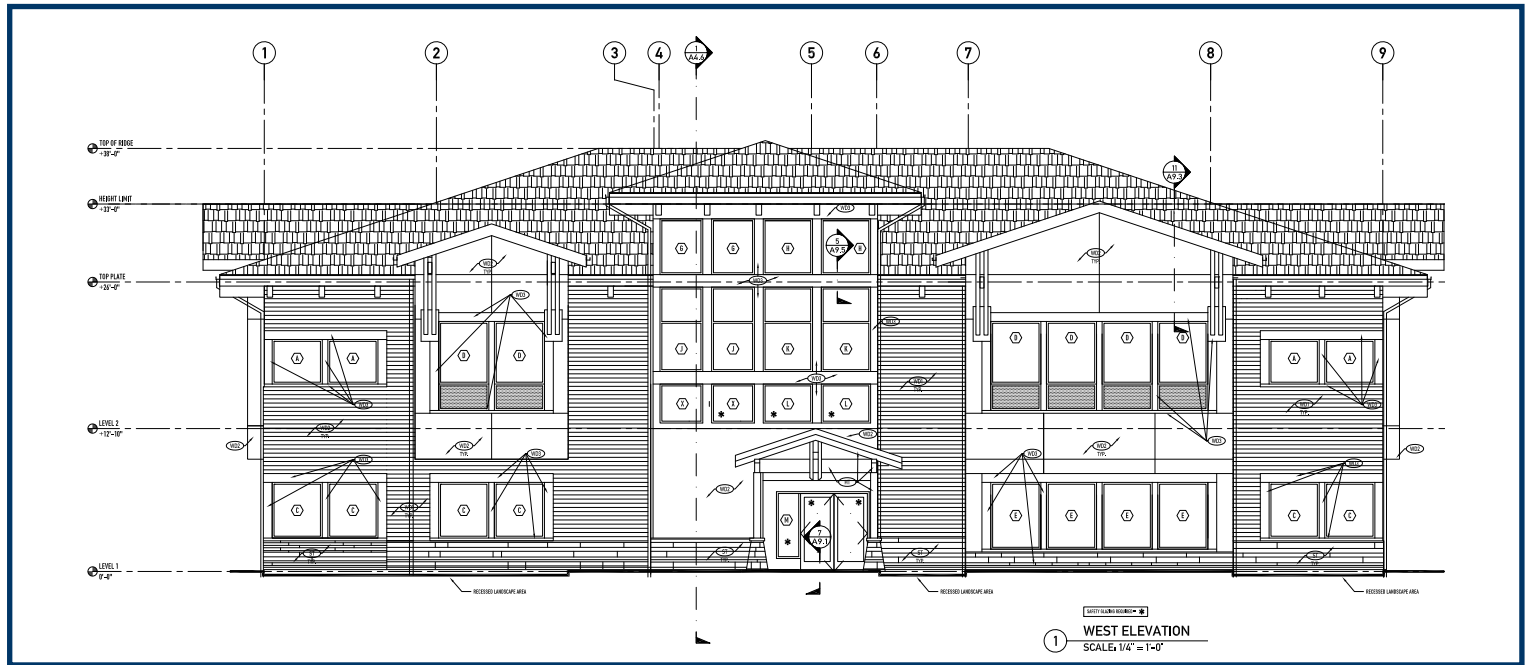

For more information, please contact:

RICK CADWELL

Director

(206) 521 0285

rick.cadwell@comre.com

GREG MILLERD

Director

(206) 521 0237

greg.millerd@comre.com

CUSHMAN & WAKEFIELD | COMMERCE

1420 Fifth Avenue, Suite 2600

Seattle, Washington 98101

(206) 682 0666

www.comre.com

©2015, Commerce Real Estate Solutions. Disclaimer: The above information is given with the obligation that all negotiations relating to the purchase, renting, or leasing of the property described above shall be conducted through Commerce Real Estate Solutions. No warranty or representation, express or implied, is made as to the accuracy of the information contained herein, and same is submitted subject to errors, omissions, change of price, rental or other encumbrances, withdrawal without notice, and to any special listing conditions imposed by the seller. Prospective buyers should conduct their own due diligence. Some aerial photography by DigitalGlobe or Aerials Express.

TREMONT CENTER

343 Tremont Street W, Port Orchard, WA

BUILT TO SUIT
FOR SALE OR LEASE

FLOOR 1

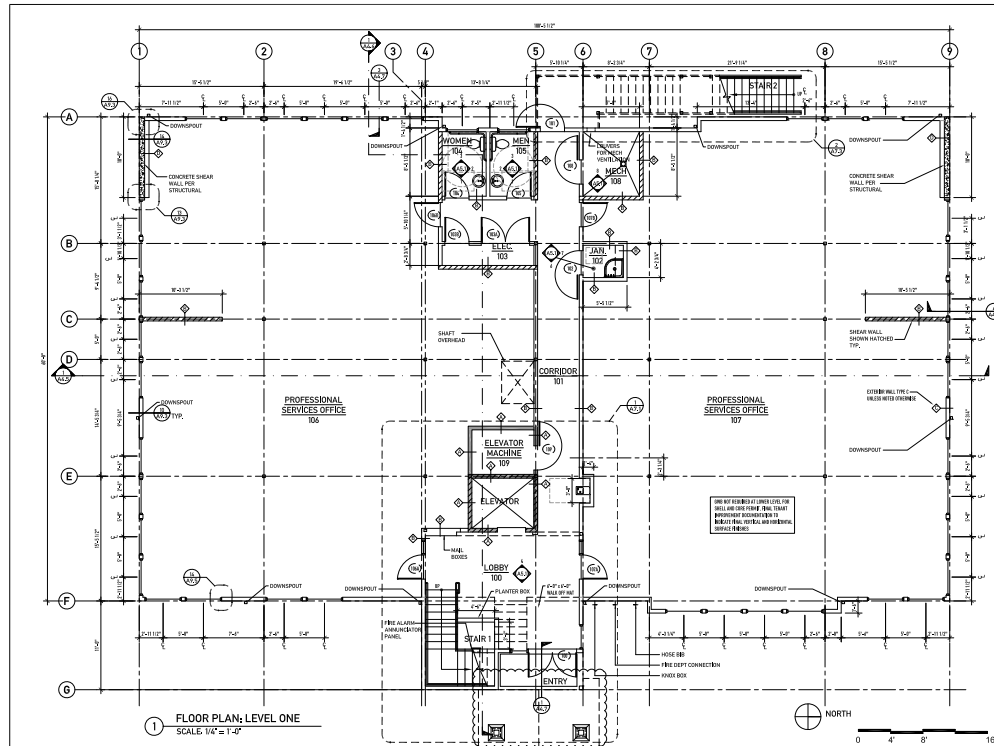

FLOOR 2

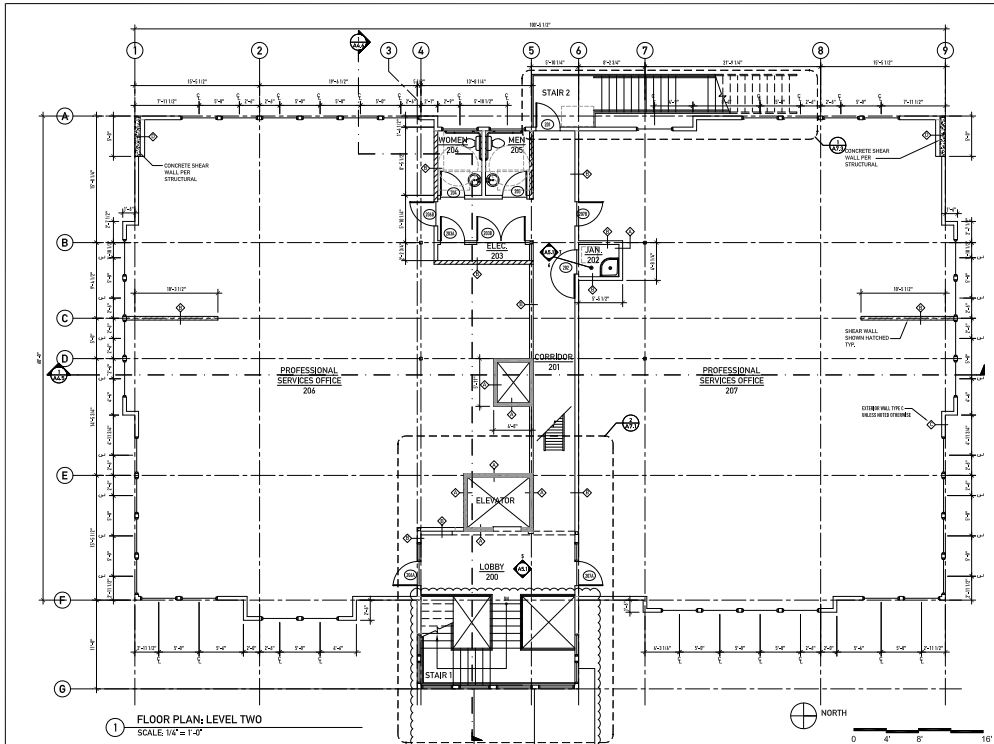

For more information, please contact:

RICK CADWELL

Director

(206) 521 0285

rick.cadwell@comre.com

GREG MILLERD

Director

(206) 521 0237

greg.millerd@comre.com

CUSHMAN & WAKEFIELD | COMMERCE

1420 Fifth Avenue, Suite 2600

Seattle, Washington 98101

(206) 682 0666

www.comre.com

©2015, Commerce Real Estate Solutions. Disclaimer: The above information is given with the obligation that all negotiations relating to the purchase, renting, or leasing of the property described above shall be conducted through Commerce Real Estate Solutions. No warranty or representation, express or implied, is made as to the accuracy of the information contained herein, and same is submitted subject to errors, omissions, change of price, rental or other encumbrances, withdrawal without notice, and to any special listing conditions imposed by the seller. Prospective buyers should conduct their own due diligence. Some aerial photography by DigitalGlobe or Aerials Express.